



**KALAMIA CANE GROWERS  
ORGANISATION LTD**

# WEEKLY WEB ROUND UP

*Friday, 19<sup>th</sup> November 2021*

*Kalagro Fuel Price*

**DIESEL - \$1.48133 including GST**

**UNLEADED - \$1.53857 including GST**

**Fuel Delivered - Monday - Friday**

# Contents List

1. REMINDER – KCGO Member Discounted Health Insurance
2. SRA E-Newsletter
3. Wilmar Weekly Equity Summary - Crush Week 23
4. Wilmar Weekly Variety Summary - Crush Week 23
5. Wilmar Burdekin Grower Update – Pioneer Mill
6. QFF 10 Things to know – 15th November 2021
7. DAF Media Release – Grants Available
8. QSL Information Brief
9. Wilmar Production Report – Crush Week 23
10. Wilmar Budget vs Actual – Crush Week 23





# 1. REMINDER\*\* - KCGO MEMBER DISCOUNTED HEALTH INSURANCE OFFER



## Corporate Health Insurance

Working together with Kalamia Cane Growers, we are excited to offer you a healthy corporate discount on your health insurance under the Kalamia Cane Growers Corporate Health Plan. Experience the Queensland Country difference with:

- ✓ **Healthy savings**  
A 6% discount\* on your annual policy premium.
- ✓ **A dedicated Corporate Partnership Manager**  
Kim Anderson, your dedicated Corporate Partnership Manager will be happy to help you with any questions you may have.
- ✓ **Easy to understand products**  
Our products are easy to understand and provide our Members with great value for money and peace of mind.
- ✓ **Excellent service**  
We're here to help. Our commitment to helping our Members is second to none with fast and friendly service both face to face or over the phone.
- ✓ **National Coverage**  
We provide coverage anywhere in Australia, giving you peace of mind wherever you work, live or play.
- ✓ **95% Member satisfaction rating^**
- ✓ **Generous benefits**  
Our benefits help promote a healthy lifestyle and based on direct Member feedback, are regularly reviewed to ensure they remain competitive.
- ✓ **Easy claiming**  
Claim easily anywhere, anytime through our Mobile App by simply uploading a photo of your receipt or via our Online Member Services portal.

If you have any questions or for more information contact your dedicated Corporate Partnership Manager, Kim today!



**Queensland  
Country  
Health Fund**

0417 622 856 • [kanderson@queenslandcountry.health](mailto:kanderson@queenslandcountry.health)

\* The corporate discount is provided under the Kalamia Cane Growers Corporate Health Plan and is applied to the gross premiums at the chosen level of cover.  
\*\*Source: January 2021 Member Satisfaction Survey, 63% were very satisfied and 32% were somewhat satisfied from 1,494 respondents.

# Already a Member with Queensland Country?

We'll give you a  
**\$100\***  
Gift Card!

If they take out an eligible singles policy

*We'll double it for a couple or family!*



Great news if you're already a Member you'll now be eligible to receive a **corporate discount\*** on your premium! To receive this discount simply complete the Apply Discount Form on your health insurance portal. Once you have submitted the request form, we will confirm via email or post that the discount has been applied.

**ALSO**, don't forget to **refer a friend, family member, colleague or work mate** to Queensland Country and if they take out an eligible singles policy during the promotional period you'll receive a \$100 Visa Gift Card\*. And we'll double it for couples or family policies!

Make sure you tell your friend when joining to provide us with your name and contact details, so we can send you your gift card.

**There is no gift card limit, so tell as many friends as you like!!**



**Queensland  
Country**  
Health Fund

0417 622 856 • [kanderson@queenslandcountry.health](mailto:kanderson@queenslandcountry.health)

\* The corporate discount is provided under the Kalamia Cone Growers Corporate Health Plan and is applied to the gross premiums at the chosen level of cover. \* Offer valid until 31 December 2021. The referring person must be an existing Queensland Country Health Fund policy holder. Available to new Silver and Bronze Hospital policies only. Available with corporate discount offers, but not in conjunction with any other offer. Terms and conditions apply and are available at [queenslandcountry.health](http://queenslandcountry.health) Queensland Country Health Fund Ltd ABN 18 085 048 237.

## 2. SRA E-Newsletter – Friday, 12<sup>th</sup> November 2021 - Posted 12/11/21



In this eNewsletter, we bring you updates from two projects in the Central Region, plus let you know about two corrections to make to your copy of the Nutrition Manual.



### Guess what is in this box

Is it an animal trap, insect monitoring or a subdivision marker? No, it's run-off monitoring equipment used in the Mackay Whitsunday Cane to Creek project.

[Find out more](#) about the latest activities on this project.

### Mackay grower shares experience in implementing improved practices

The Soil Health Project- Central has been a partnership project delivered by Farmacist over the past two years. It is supported by the Department of Agriculture, Water and the Environment through funding from Australian Government's National Landcare Program, SRA, Farmacist and local project partners.

The project conducted a series of soil, biomass and root comparison tests between sites to determine how the practices influenced soil health at the sites.

In this video, Mackay sugarcane grower, Sam Deguara shares his family's 22 years of experience in implementing improved farming practices and what the benefits have been in participating in the Soil Health Project -Central.

[Watch the video here.](#)

## Do you have a copy of the 2018 SRA Australian Sugarcane Nutrition Manual?

If you do, there is another minor correction to be made on page 60 and one for page 27.

More information is available at the links below.

The details for the correction to Table 12 are [here](#).

The details for the correction to Table 32 are [here](#).



## Grants for landholders with nature refuge projects

Nature Refuge Landholder Grants (NRLG) provide financial assistance to nature refuge landholders. The grants support landholders to undertake projects that will protect and enhance the significant natural values of their nature refuge.

Grant applications close 6 December 2021.

[READ MORE](#)

## Making it easier to find pages on the internet

Just like your favourite tool in the shed, you might have some favourite internet pages that you want to find quickly and easily.

For example, maybe you would like simpler access to the [SIX EASY STEPS TOOLBOX](#). (*The SIX EASY STEPS Toolbox contains tools and information to support on-farm nutrient management decisions. This includes guidelines for leaf sampling and conducting on-farm evaluations of different practices, useful field tools and management considerations for specific circumstances.*)

One simple way to do that is to create a favourite. This adds the link to a tab on a bar across the top of your screen when you have the internet open. Then you only need to click on the tab to open your favourite page.

If you use Microsoft Edge as your internet browser, follow these instructions to set up favourites: [Add a site to my favorites in Microsoft Edge](#)

If you use an alternative browser, do an internet search for the relevant instructions.

# 3.Wilmar Weekly Equity Summary – Crush Week 23

## Posted – 15/11/21

### KALAMIA MILL

#### Harvest Equity Bin Allotments Summary

Harvest Group	Orig Est	Adjusted Est	Tonnes Week	Tonnes STD	Tonnes Remains	% Delivered	%Diff	%ActOrig	%ActLa test	Bin Allot Orig	Bin Allot Current	WeekBinWt	RollBinWt	Tonnes Allotment Current
<b>Kalamia</b>	<b>1,636,957</b>	<b>1,538,045</b>	<b>25,027</b>	<b>1,537,979</b>	<b>66</b>	<b>100.11</b>								
206-DOWSON HARVESTI	129,819	128,033	4,340	128033.24	0	100.00	-0.11	100.33	100.48	172	0	5.91	5.84	0
250-ZSUSPENSE	4,529	4,684	192	4497.06	187	96.00	-4.11	105.51	105.51	37	0	4.93	5.19	0
301- MUGUIRA	30,925	30,653	1,100	30652.72	0	100.00	-0.11	103.09	102.98	82	0	6.25	6.05	0
310-G TUFFIN	41,267	37,660	1,159	37659.58	0	100.00	-0.11	93.51	95.70	82	0	6.03	6.18	0
313-M SARTORI	69,115	67,805	689	67927.02	-122	101.01	0.90	101.72	101.52	109	0	6.38	6.21	0
320-J NIELSON	73,009	63,885	861	63885.04	0	100.14	0.03	91.22	92.46	115	0	5.98	5.95	0
321-J SOUTHERN	76,839	73,115	1,308	73115.2	0	100.00	-0.11	96.02	95.58	122	0	6.05	6.19	0
323-KIEHNE GUY FARM	72,008	69,580	1,546	69579.92	0	100.00	-0.11	100.22	100.22	114	0	5.95	6.04	0
330-S BAPTY	58,712	53,969	1,704	53968.52	0	100.00	-0.11	94.30	96.87	93	0	6.40	6.44	0
333-FIAMINGO HARVES	98,244	92,374	666	92374.33	0	100.00	-0.11	96.30	98.37	155	0	6.40	6.73	0
341-M OLSEN	66,725	65,978	1,837	65978.45	0	100.00	-0.11	101.75	98.60	106	0	6.66	6.72	0
342-BONANNO BROS	58,815	54,357	747	54356.62	0	100.00	-0.11	93.79	95.58	93	0	6.12	6.20	0
353-KILRIE ROAD CON	80,285	74,510	1,154	74510.22	0	100.00	-0.11	94.15	95.03	127	0	6.48	6.11	0
361-J KELLY	146,718	132,652	1,588	132651.52	0	100.09	-0.02	94.78	94.94	194	0	6.56	6.43	0
373-M SCUDERI	98,557	93,493	482	93492.9	0	100.00	-0.11	97.23	97.95	156	0	5.13	6.10	0
380-C MINUZZO	90,077	85,008	1,242	85008.27	0	100.00	-0.11	96.35	96.49	142	0	6.06	6.29	0
383-PIRRONE 1	37,027	35,525	0	35525.3	0	100.00	-0.11	98.04	99.21	146	0	6.49	6.55	0
391-C QUAGLIATA	101,712	94,798	1,963	94798.07	0	100.00	-0.11	95.30	95.97	161	0	6.79	6.52	0
399-SUSPENSEZ	0	0	0	0	0	0.00	-100.11	0.00	0.00	0	0	5.00	5.00	0
303-LAIDLAW	86,671	79,349	0	79349.3	0	100.59	0.48	94.64	90.93	137	0	5.89	5.79	0
332-ELSMAC HARVESTI	84,317	77,529	898	77528.97	0	100.00	-0.11	93.68	94.78	133	0	6.15	6.28	0
395-M AHERN	65,865	64,105	227	64105.44	0	100.00	-0.11	98.49	98.49	104	0	5.17	5.92	0
364-SHERLOCK	23,680	21,132	0	21132.2	0	100.00	-0.11	98.70	99.33	93	0	5.48	5.49	0
343-MEDHURST HARVES	42,043	37,849	1,325	37848.9	0	101.35	1.24	93.69	96.24	84	0	6.43	6.61	0

### INKERMAN MILL

#### Harvest Equity Bin Allotments Summary

Harvest Group	Orig Est	Adjusted Est	Tonnes Week	Tonnes STD	Tonnes Remains	% Delivered	%Diff	%ActOrig	%ActLa test	Bin Allot Orig	Bin Allot Current	WeekBinWt	RollBinWt	Tonnes Allotment Current
<b>Inkerman</b>	<b>1,679,436</b>	<b>1,689,005</b>	<b>73,632</b>	<b>1,567,959</b>	<b>121,046</b>	<b>92.93</b>								
402-CANNAVAN	78,271	79,262	4,568	73773.35	5,488	93.08	0.15	104.21	101.77	126	113	6.96	6.92	784
403-MILBURN 2	13,422	14,081	661	13350.11	731	94.81	1.88	105.85	101.45	54	39	6.36	6.30	244
409-CONTZONIS	85,729	85,222	2,603	80011.82	5,210	93.89	0.96	102.67	101.00	138	122	5.67	6.12	744
410-BONANNO	62,980	64,847	3,403	61241.54	3,606	94.44	1.51	105.94	104.42	101	81	6.48	6.37	515
412-MARRANO G	61,272	67,809	3,051	62128.98	5,680	91.62	-1.31	112.13	105.15	99	126	6.60	6.46	811
413-AHC	59,613	60,094	2,448	54781	5,313	91.16	-1.77	106.32	104.69	96	116	6.55	6.55	759
414-LOIZOU	58,538	59,473	2,322	54874.99	4,598	92.27	-0.66	104.28	104.15	119	113	6.60	6.78	766
415-MILBURN 1	32,806	31,908	809	29501.75	2,406	92.46	-0.47	99.57	99.51	88	94	6.32	6.41	602
419-ACHURRA	23,733	25,482	1,386	22344.27	3,138	92.28	0.35	110.58	111.30	64	124	6.48	6.31	785
420-BOCCO HARVESTIN	58,263	60,397	2,187	54536.17	5,861	90.30	-2.63	106.18	99.19	94	137	5.93	6.13	837
421-DOWNRIVER HARVE	82,445	79,654	3,096	73029.13	6,625	91.68	-1.25	98.33	98.36	133	154	6.12	6.14	946
424-CASSIDY CREEK H	98,654	95,960	3,698	88618.92	7,341	92.35	-0.58	100.16	97.72	159	159	6.76	6.58	1,049
426-BETTERIDGE	73,680	76,494	3,793	71852.01	4,642	93.93	1.00	105.18	101.78	119	99	6.80	6.69	663
427-MANN	76,301	84,801	3,499	78328.77	6,473	92.37	-0.56	111.47	98.18	123	144	6.55	6.44	925
428-DALE	79,565	78,680	4,225	74424.36	4,256	94.59	1.66	102.14	99.83	128	89	6.84	6.83	608
429-SIRO HARVESTING	56,829	56,187	2,687	53044.25	3,142	94.41	1.48	101.91	103.34	115	79	6.89	6.67	524
430-M & K HARVESTIN	58,553	54,087	2,217	49668.26	4,419	91.83	-1.10	94.90	94.83	94	97	6.33	6.50	631
431-S BETTERIDGE2	16,328	15,468	851	14931.08	537	96.53	3.60	98.41	96.98	134	83	6.45	6.44	537
432-FOWLER	44,374	43,633	2,896	41340.56	2,292	94.75	1.82	100.91	99.68	90	59	6.61	6.45	382
433-SGROI	64,232	60,418	2,888	57514.04	2,904	95.19	2.26	96.61	99.16	130	87	5.59	5.59	484
434-WRHC 1	31,135	30,613	1,456	29054.49	1,559	94.91	1.98	99.59	98.63	125	86	6.12	6.03	520
435-ROSSATO	38,141	38,108	1,052	35531.46	2,576	93.24	0.31	104.82	101.11	77	68	6.11	6.32	429
436-POPULIN 2	35,600	36,529	2,406	34239.28	2,290	93.73	0.80	105.60	101.16	96	86	6.84	6.65	572
437-GA & RL HARVEST	78,630	84,105	3,311	76850.73	7,254	91.37	-1.56	108.83	97.96	127	151	6.99	6.85	1,036
438-WRHC 2	27,845	27,400	1,305	25830.71	1,569	94.27	1.34	100.49	100.23	112	86	6.07	6.08	523
439-POPULIN 1	20,895	21,904	365	20265.85	1,638	92.52	-0.41	106.79	104.42	84	89	6.76	6.11	546
441-MACELROY	117,781	114,662	4,573	106216.77	8,445	92.63	-0.30	99.62	97.80	159	139	6.78	6.76	938
442-BERRYMAN	37,385	35,976	2,073	33877.44	2,098	94.17	1.24	97.80	97.38	101	83	6.36	6.29	525
443-BERRYMAN 2	33,446	33,699	695	30686.81	3,012	91.86	-1.07	101.23	100.16	134	156	6.95	6.45	1,004
446-TA POLI	72,992	72,053	3,110	66110.27	5,943	91.75	-1.18	100.87	100.04	118	126	6.62	6.74	849
450-EXTRAS	0	0	0	0	0	0.00	-92.93	0.00	0.00	0	0	6.00	6.00	0



# INVICTA MILL

## Harvest Equity Bin Allotments Summary

Harvest Group	Orig Est	Adjusted Est	Tonnes Week	Tonnes STD	Tonnes Remains	% Delivered	%Diff	%ActOrig	%ActLa test	Bin Allot Orig	Bin Allot Current	WeekBinWt	RollBinWt	Tonnes Allotment Current
Invicta	3,094,085	3,000,554	68,271	3,000,534	20	100.00								
101-PILLA	100,331	92,575	1,599	92575.48	0	100.00	0.00	94.93	96.88	119	0	5.71	5.70	0
103-PIEROTTI	65,222	62,016	3,224	62015.63	0	100.00	0.00	97.20	103.20	109	0	6.18	6.13	0
107-STOCKHAM HUSTON	213,066	197,547	3,362	197547.3	0	100.00	0.00	95.10	97.05	253	0	5.84	5.94	0
112-JENSEN HARVESTI	127,352	124,987	3,002	124986.99	0	100.00	0.00	100.04	101.15	151	0	5.91	6.02	0
113-GREENACRES	141,925	139,094	2,224	139093.68	0	100.00	0.00	99.67	99.42	169	0	5.76	6.13	0
114-SISL	101,636	101,491	828	101490.73	0	100.00	0.00	101.58	100.26	170	0	6.00	6.06	0
116-JERONA	102,888	101,573	3,654	101573.38	0	100.00	0.00	100.67	102.79	172	0	6.39	6.33	0
117-ROCKS	90,783	89,166	1,393	89165.74	0	100.00	0.00	98.80	99.18	152	0	5.85	5.90	0
120-UPPER HAUGHTON	104,109	101,816	1,676	101816.43	0	100.00	0.00	100.16	101.37	124	0	5.22	5.70	0
121-BOHLE	115,398	103,418	476	103417.79	0	100.00	0.00	91.81	92.60	137	0	6.51	6.15	0
125-OAKY HARVESTING	230,558	225,576	7,834	225556.03	20	99.99	-0.01	99.43	98.69	386	0	5.70	5.55	0
129-STOCKHAM ROAD H	153,531	156,849	5,000	156849.48	0	100.00	0.00	104.22	102.39	182	0	5.71	5.23	0
130-MIO G	323,142	311,328	7,429	311327.83	0	100.00	0.00	99.51	100.41	384	0	5.92	5.69	0
140-HAUGHTON SUGAR	121,442	119,879	5,797	119879.13	0	100.00	0.00	100.74	100.71	203	0	5.88	5.65	0
142-MONA PARK HARVE	75,820	70,057	1,085	70056.76	0	100.00	0.00	96.26	96.47	127	0	5.96	5.77	0
145-KELLY HARVESTIN	109,086	113,229	3,405	113228.68	0	100.00	0.00	104.82	101.32	152	0	6.28	6.31	0
148-DALSANTO	101,647	103,176	3,034	103176.17	0	100.00	0.00	104.22	104.09	170	0	6.19	6.23	0
150-RAPISARDA	215,430	218,243	5,567	218243.21	0	100.00	0.00	104.17	98.10	360	0	6.03	6.05	0
152-MULGRAVE HARVES	118,010	117,076	902	117076.19	0	100.00	0.00	100.91	99.22	164	0	4.80	5.65	0
153-HESP	86,716	78,584	2,116	78584.4	0	100.00	0.00	93.66	99.22	145	0	5.17	6.00	0
157-MITCHELL ROAD H	112,160	96,622	1,884	96622.31	0	100.00	0.00	90.83	92.77	188	0	6.34	6.29	0
171-JULMAR HARVESTI	74,406	72,802	1,204	72801.95	0	100.00	0.00	100.17	98.81	124	0	5.55	5.66	0
172-WYBURG 2B	96,807	97,313	876	97312.85	0	100.00	0.00	105.34	103.75	115	0	6.13	6.25	0
173-CERVONI	97,446	92,160	699	92160.12	0	100.00	0.00	97.78	99.30	163	0	5.73	6.44	0
199-SUSPENSE	0	0	0	0	0	0.00	-100.00	0.00	0.00	0	0	5.30	5.30	0
102-SCARABEL	15,174	13,976	0	13975.99	0	100.00	0.00	94.47	100.69	64	0	5.79	5.88	0
999-ZZFORREMOVAL	0	0	0	0	0	0.00	-100.00	0.00	0.00	0	0	6.00	6.00	0

# PIONEER MILL

## Harvest Equity Bin Allotments Summary

Harvest Group	Orig Est	Adjusted Est	Tonnes Week	Tonnes STD	Tonnes Remains	% Delivered	%Diff	%ActOrig	%ActLa test	Bin Allot Orig	Bin Allot Current	WeekBinWt	RollBinWt	Tonnes Allotment Current
Pioneer	1,677,543	1,655,439	64,285	1,654,383	1,055	99.95								
212-THE ROCKS FARMI	215,930	227,243	10,659	227208.85	35	99.98	0.03	109.78	101.07	432	0	4.35	4.29	0
214-MIO	85,430	84,261	2,866	84257.47	3	100.00	0.05	101.20	101.05	171	0	4.52	4.67	0
215-P RONCATO HARVE	81,354	77,110	2,479	77109.84	0	100.00	0.05	97.03	97.10	163	0	4.85	4.76	0
216-QUAGLIATA	64,553	70,074	3,152	70070.03	4	99.99	0.04	111.10	101.23	129	0	4.26	4.33	0
217-SISL2	83,189	79,338	2,310	79332.57	5	99.99	0.04	97.94	97.71	166	0	6.03	5.63	0
225-COLEVALE	77,738	74,819	3,703	74818.8	0	100.00	0.05	98.49	98.70	155	0	5.10	5.07	0
226-LANDO (SHEEPSTA	69,722	66,254	2,324	66253.98	0	100.00	0.05	97.80	95.55	139	0	5.15	5.36	0
227-MINUTI	76,285	73,735	3,763	73735.08	0	100.00	0.05	99.17	97.27	153	0	5.11	4.98	0
228-CASTELANELLI	79,452	76,224	2,600	76217.04	7	99.99	0.04	97.68	97.20	159	0	4.40	4.64	0
229-MCLAUGHLIN	24,884	24,224	923	24224.37	0	100.00	0.05	99.62	99.62	83	0	4.48	4.41	0
231-VIERO	96,041	89,930	3,661	89641.53	288	99.85	-0.10	100.30	96.09	160	0	5.05	5.02	0
233-BUGEJA	91,497	86,913	2,755	86868.63	44	99.95	0.00	96.91	95.84	183	0	4.80	4.81	0
234-PIRRONE	57,388	56,552	2,198	56552.41	0	100.00	0.05	100.12	100.12	143	0	5.06	5.08	0
239-SRA	2,319	3,068	0	2996.03	72	97.67	-2.28	133.28	133.28	12	0	4.03	4.03	0
243-HOEY	102,097	97,595	5,107	97037.64	558	99.43	-0.52	99.85	102.19	204	0	4.50	4.29	0
245-DEZOLT	100,134	101,820	3,401	101801.95	19	99.98	0.03	102.01	102.71	200	0	4.99	4.99	0
246-MILLER	77,398	80,751	3,238	80738.68	12	99.98	0.03	106.75	105.60	155	0	4.18	4.39	0
247-SPENCE	100,016	93,966	2,585	93966.04	0	100.00	0.05	95.69	91.63	167	0	5.30	5.26	0
248-CURRO	120,009	109,605	3,835	109595.04	10	99.99	0.04	94.12	99.73	240	0	5.19	5.13	0
250-ZSUSPENSE	0	0	0	0	0	0.00	-99.95	0.00	0.00	0	0	4.93	5.19	0
444-CHAPMAN	72,107	81,957	2,726	81957.27	0	100.00	0.05	115.61	104.00	144	0	5.43	5.63	0

# 4. Wilmar Weekly Variety Summary - Crush Week 23

## Posted - 15/11/21

### KALAMIA MILL

Mill : KALAMIA  
dbp453: DI 09  
2021 season: Std wk 37 Week 23 ending 13-Nov-21

VARIETY SUMMARY  
Report Name: FULL REPORT  
Page: 6  
Prepared: 07:16 AM Mon 15-Nov-2021

Variety Code Name	Plant	One Year	tonnes	Standover	ALL CANE	%	Avg	Bin	CCS	Purity	Cane	%	Mud
	Ratoon	Ratoon	Total	Total	Total	Supply	Wt	1-Yr	S/O	1-Yr	EM		Index
200 Q240		11940	11940		11940	38.8	6.25	13.45		85.0			2.9
178 KO228		6549	6549		6549	21.3	6.21	13.65		84.4			5.1
143 Q183		5372	5372		5372	17.4	6.15	15.20		87.0			4.6
163 Q208		5297	5297		5297	17.2	6.48	14.56		84.9			4.0
190 Q232		1350	1350		1350	4.3	5.82	13.03		84.7			4.0
211 SRA8		163	163		163	0.5	5.85	13.74		84.2			3.7
204 Q253		62	62		62	0.2	6.22	12.33		82.0			3.0
<b>TOTAL</b>		<b>30736</b>	<b>30736</b>		<b>30736</b>	<b>100.0</b>	<b>6.15</b>	<b>13.97</b>		<b>85.2</b>			<b>3.9</b>

### INKERMAN MILL

Mill : INKERMAN  
dbp453: DI 09  
2021 season: Std wk 37 Week 23 ending 13-Nov-21

VARIETY SUMMARY  
Report Name: CANE SUPPLY INFO  
Page: 7  
Prepared: 04:39 PM Sat 13-Nov-2021

Variety Code Name	Plant	One Year	tonnes	Standover	ALL CANE	%	Avg	Bin	CCS	Purity	Cane	%	Mud
	Ratoon	Ratoon	Total	Total	Total	Supply	Wt	1-Yr	S/O	1-Yr	EM		Index
200 Q240		31090	31090		31090	42.3	6.69	14.37		86.4			3.6
178 KO228		22251	22251		22251	30.3	6.59	14.25		85.7			4.8
163 Q208		12817	12817		12817	17.4	6.11	14.56		85.4			4.5
143 Q183		3715	3715		3715	5.0	6.48	15.66		87.1			3.7
204 Q253		1162	1162		1162	1.5	6.84	13.88		84.9			4.2
190 Q232		1108	1108		1108	1.5	5.80	14.44		84.7			5.0
211 SRA8		557	557		557	0.7	6.33	13.94		84.8			3.2
26 Mixed		470	470		470	0.6	7.03	16.33		89.3			3.2
205 Q252		244	244		244	0.3	6.10	15.17		84.8			6.9
<b>TOTAL</b>		<b>73418</b>	<b>73418</b>		<b>73418</b>	<b>100.0</b>	<b>6.53</b>	<b>14.44</b>		<b>86.0</b>			<b>4.1</b>

### INVICTA MILL

Mill : INVICTA  
dbp453: DI 09  
2021 season: Std wk 37 Week 23 ending 13-Nov-21

VARIETY SUMMARY  
Report Name: LAB  
Page: 7  
Prepared: 12:40 PM Thu 11-Nov-2021

Variety Code Name	Plant	One Year	tonnes	Standover	ALL CANE	%	Avg	Bin	CCS	Purity	Cane	%	Mud
	Ratoon	Ratoon	Total	Total	Total	Supply	Wt	1-Yr	S/O	1-Yr	EM		Index
200 Q240		40149	40149		40149	55.7	5.96	14.22		85.4			2.6
163 Q208		15417	15417		15417	21.4	5.58	14.74		85.2			3.2
143 Q183		5627	5627		5627	7.8	6.07	16.74		85.4			4.8
178 KO228		3628	3628		3628	5.0	6.07	13.33		83.2			3.3
190 Q232		3014	3014		3014	4.1	5.89	12.91		81.9			2.9
204 Q253		1763	1763		1763	2.4	5.71	13.10		83.7			4.4
211 SRA8		1512	1512		1512	2.1	6.36	14.38		84.3			5.2
205 Q252		645	645		645	0.9	6.58	14.70		85.7			1.9
26 Mixed		156	156		156	0.2	6.23	13.22		84.2			1.7
6 Experime		111	111		111	0.1	5.88	14.27		84.0			2.4
<b>TOTAL</b>		<b>72026</b>	<b>72026</b>		<b>72026</b>	<b>100.0</b>	<b>5.87</b>	<b>14.25</b>		<b>85.1</b>			<b>3.1</b>

### PIONEER MILL

Mill : PIONEER  
dbp453: DI 09  
2021 season: Std wk 37 Week 23 ending 13-Nov-21

VARIETY SUMMARY  
Report Name: FULL REPORT  
Page: 6  
Prepared: 12:26 PM Sat 13-Nov-2021

Variety Code Name	Plant	One Year	tonnes	Standover	ALL CANE	%	Avg	Bin	CCS	Purity	Cane	%	Mud
	Ratoon	Ratoon	Total	Total	Total	Supply	Wt	1-Yr	S/O	1-Yr	EM		Index
200 Q240		399	19142	19541	19541	32.4	4.90	14.42		86.5			2.5
143 Q183			16425	16425	16425	27.2	4.52	15.36		87.9			3.7
163 Q208			9782	9782	9782	16.2	4.51	14.37		86.1			2.4
178 KO228			6606	6606	6606	10.9	4.99	13.84		85.1			3.9
190 Q232			6393	6393	6393	10.6	4.53	13.84		84.5			2.6
205 Q252			1200	1200	1200	1.9	5.15	16.15		88.6			2.7
26 Mixed			144	144	144	0.2	5.36	14.60		87.0			2.0
211 SRA8			116	116	116	0.1	4.85	15.54		88.0			4.0
204 Q253			101	101	101	0.1	4.62	11.25		78.0			2.0
<b>TOTAL</b>		<b>399</b>	<b>59914</b>	<b>60313</b>	<b>60313</b>	<b>100.0</b>	<b>4.70</b>	<b>14.54</b>		<b>86.5</b>			<b>3.0</b>

## 5. Wilmar Burdekin Grower Update – Pioneer Mill – Posted – 15/11/21

[View this email in your browser](#)



**Saturday, 13 November 2021**

Pioneer Mill crushed out for the 2021 season just after midnight.

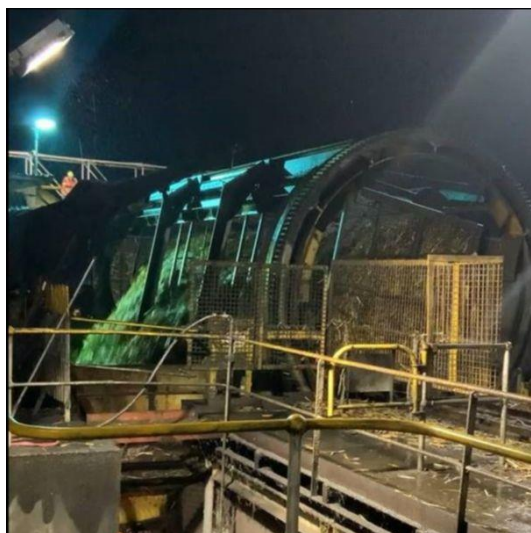

*The last bin goes through the tippler for Pioneer Mill's 2021 season.*



*Process Improvement Engineer Sean Anderton and Operations Coordinator Dean McNamara saw the last bin tipped.*

The last bin was tipped at **11.58 last night**, and the last cane was crushed at **12.03am today**.

We processed about **1.63 million tonnes of cane** this year, with a provisional season CCS of **14.6 units**.

I'd like to acknowledge Pioneer Mill's Operations Team and the Cane Supply and Transport team for their hard work in processing this year's crop.

On behalf of the team at Wilmar Sugar, thank you for your cooperation during the 2021 season.

Best regards

**PAUL TURNBULL**

Burdekin Regional Operations Manager

---

*Copyright © 2021 Wilmar Sugar Australia, All rights reserved.*

You are receiving this because you are a valued customer of Wilmar Sugar Australia.

**Our mailing address is:**

Wilmar Sugar Australia  
Level 1, 5-21 Denham Street  
Townsville, QLD 4810  
Australia

[Add us to your address book](#)

[unsubscribe from this list](#) [update subscription preferences](#)

# HERE'S 10 THINGS TO KNOW.

FROM  QUEENSLAND FARMERS' FEDERATION

---

1.

The 2020-21 year has been another positive year for QFF as we continued to effectively advocate for sector wide issues and secure positive outcomes on economic, social, environmental and regional matters despite unprecedented challenges. We think our record speaks for itself! Read the QFF 2020-21 Annual Report [HERE](#).

2.

Queensland farmers understand that agriculture is particularly vulnerable to climate change and are continuing to make significant investments in clean energy to decarbonise the energy they use as well as carbon sequestration opportunities. Read QFF's [Queensland Country Life](#) column [HERE](#).

3.

The latest QFF [Energy Savers](#) e-newsletter is now available! This month, we're looking for farmers to participate in a research project and have updates on our Digital Agriculture and Microgrids projects and details about upcoming energy events. Read the e-newsletter [HERE](#).

# 4.

QFF has partnered with [Ergon Energy](#) and [Energex](#) to offer farmers belonging to any of QFF's 20 industry members a 50 per cent co-contribution a maximum of \$500 to match the funds of installing up to 10 rotamarkers on their properties. For more information about the rebate and eligibility criteria, click [HERE](#).

# 5.

When preparing an enduring power of attorney, careful thought should be given to who is being appointed as an attorney, when their power begins, what decisions they can make, and how they must make those decisions. Read more from QFF corporate partner [Holding Redlich](#) [HERE](#).

# 6.

Herbs can transform an entire meal, but like people, are incredibly versatile so it pays to think about what herbs are most suited to your style and taste buds and get planting those first. Check out a few foodie personality types and the herbs that match those best from [Plant Life Balance](#) and the nursery industry [HERE](#).

# 7.

This cotton season, QFF industry member [Cotton Australia](#) is following one family and one cotton field, to showcase how cotton is grown in Australia. In this [EPISODE](#), meet Lucas and Brooke Wuersching and their boys Duke and Ronix, they are third generation family cotton farmers at St George.

# 8.

The [Queensland Department of Environment](#) is inviting submissions about whether there is any particular waste for which an End of Waste (EOW) code should be

prepared under the Waste Reduction and Recycling Act 2011. Have your say [HERE](#).

# 9.

From the 1st of Jan 2022, small customers on the Drought Relief from Electricity Charges Scheme subsidies and rebates scheme can no longer switch tariffs while still under the drought waiver program. If you aren't planning to change your tariff in 2022, your fixed charges will continue to be waived if your Shire remains drought declared or you have an individually drought declared property. Details [HERE](#).

# 10.

The [Land Access Ombudsman Queensland](#)'s dispute resolution team is hitting the road and setting up shop in Chinchilla on November 30 and Dalby on December 1, 2021. If you're having land access issues, refer your dispute for investigation, find out about the options and support available and ask any questions you may have. Book your appointment [HERE](#).



## **7. DAF – Media Release – Grants Available – Posted – 16/11/21**

### **National Soil Carbon Innovation Challenge - Feasibility Study Grants**

The Minister for Industry, Energy and Emissions Reduction has [launched](#) Stage 1 of the \$50 million National Soil Carbon Innovation Challenge, which aims to fast-track the development of lower-cost, accurate technical approaches to measure soil carbon. The Challenge will have multiple competitive grant rounds, to support feasibility studies, proof of concept testing, and validation and deployment through on-farm trials.

Stage 1 of the Challenge provides grants of up to \$100,000 to applicants to conduct three-month feasibility studies into new technologies. The minimum grant amount is \$50,000, with \$1 million available for this grant opportunity.

Stage 2 will be opened in the coming months, with \$49 million in grants available to support proof of concept activities and validation and deployment of proposed technologies, until June 2024.

Applications open **10 November 2021** and close at **4pm QLD AEST on Friday, 10 December 2021**. Information about program, including the Stage 1 grant opportunity guidelines and sample application form, is available at <https://business.gov.au/grants-and-programs/soil-carbon-measurement-innovation-challenge>

Regards

**Terri Buono**

**Senior Project Officer (Regional Extension Co-ordination)**

**Reef Plan**

**North Region**

**Rural Economic Development**

**Department of Agriculture and Fisheries**

9-15 Langton Street Garbutt Qld 4814

PO Box 1085, Townsville Qld 4810

t: +61 7 3330 4509

m: 0447 108 010

f: +61 7 3330 4571

e: [Terri.Buono@daf.qld.gov.au](mailto:Terri.Buono@daf.qld.gov.au)

**Business Information Centre 13 25 23**

[www.daf.qld.gov.au](http://www.daf.qld.gov.au)



## 8. QSL Information Brief – Posted – 15/11/21



- **Non-delivery options:** Worried about delivering your estimated sugar this season? QSL growers with committed pricing have multiple options to address in-season production reductions, including:

- Reallocating your Harvest Pool tonnage to meet your committed sugar pricing
- Shifting tonnage between ABNs
- Rolling pricing forward to the next season
- Unwinding pricing

Should you come up short, you have an obligation to pay QSL any wash-out costs associated with your shortfall under the Pricing Pool Terms. But rest assured that we will work with you to find the lowest-cost option available within the current market for your particular pricing position, and where possible, any wash-out costs will be factored into your remaining Advances payments. [Contact your local QSL team for more information.](#)

- **Burdekin Christmas Party:**

3 December 2021 5pm to 9pm

Burdekin Rugby Club, Casalegno Field

*RSVP to Kristen 0438 470 235 by November 30*

- **Have you finished harvesting your 2021 crop?** If you are a grower who has either cut out or will cut out before your local Mill's crushing conclusion date, please ensure you notify your local QSL team. This helps us with your payments and planning. It is also important for growers in our Self-Managed Harvest Contract who may be eligible to price their production buffer.
- **Advance rate increase:** The QSL Standard Advance Rate will increase to 72.5% from 17 November 2021. QSL's Accelerated Advances option is also available for the 2021 Season and increases your Advance rate to 90% in December for tonnage priced using our Guaranteed Floor and/or grower-managed pricing options. Nominations for Accelerated Advances close 30 November 2021 and can be made via the QSL App or QSL Direct Portal. [Click here for more information.](#)
- **BAS reporting in Wilmar milling districts:** Growers in Wilmar milling districts completing their BAS are reminded that QSL now applies 10% GST to sugar payments. You can find more information regarding the GST changes and what they mean for your bookwork by [clicking here](#), or by contacting your local QSL team. This [video link](#) provides a quick guide to where you can find this important GST information on your QSL paperwork.
- **Market Update Video:** [Click here](#) to watch our latest video market update with QSL Marketing and Risk Officer Elliott Apel. This short video provides a great overview of the key themes currently affecting sugar prices for Australian producers.

If members have any questions in regards to the above, please don't hesitate to get in contact with:

- Russell Campbell - Grower Relationship Manager – 0408 248 385
- Kristen Paterson - Grower Relationship Officer– 0438 470 235
- Rebecca Love – Grower Relationship Officer – 0429 054 330 (Mon-Wed)

### **Rebecca Love**

Grower Relationship Officer - Burdekin

Mobile 0429 054 330

[rebecca.love@qsl.com.au](mailto:rebecca.love@qsl.com.au)

[www.qsl.com.au](http://www.qsl.com.au)

## 9. Wilmar Production Report – Posted – 15/11/21

<b>Weekly production figures</b>					
<b>Burdekin region mills</b>					
<b>Week 23, ending 13th November 2021</b>					
<b>Cane crushed</b>		<b>This week</b>		<b>Season to date</b>	
Invicta		72,027		3,050,914	
Pioneer		60,314		1,625,328	
Kalamia		30,736		1,552,308	
Inkerman		73,419		1,535,683	
<b>Burdekin</b>		<b>236,496</b>		<b>7,764,233</b>	
<b>CCS</b>					
Invicta		14.30		14.48	
Pioneer		14.62		14.60	
Kalamia		13.98		14.12	
Inkerman		14.47		14.37	
<b>Burdekin</b>		<b>14.39</b>		<b>14.41</b>	
<b>Weekly variety performance for region</b>					
Variety	%	CCS	Variety	%	CCS
Q240	43	14.21	Q183	13	15.28
Q208	19	14.58			
KQ228	17	13.97			
<b>Comments:</b>					
Throughput this week was just under 240,000 tonnes, with the three north bank mills crushing out.					
Kalamia finished first on 9 November with a season total of 1.55M tonnes. Invicta finished next on 10 November with a season throughput of 3.05M tonnes, and Pioneer finished on 12 November with a total throughput of 1.62M tonnes. Inkerman is expected to finish by 24 November.					
A band of storms swept through the region on Friday evening dumping 20-50mm of rain, which impacted harvesting over the weekend.					
The average weekly CCS continues to trend below budget at 14.39. The CCS dropped to this level following the mid-season rain event and has remained steady.					
The highest CCS sample was 17.2 from a rake of Q183 third ratoon in the Inkerman Mill area.					
Even with the north bank mills finished, motorists are reminded to approach all level crossings with caution and always give way to cane trains and track maintenance vehicles.					
<b>John Tait</b> <b>Cane Supply Manager</b> <b>Burdekin Region</b>					
					



# Kalamia Cane Growers Organisation Services

## Offered to Members and Non-Members



KCGO in partnership with Chevron Australia Downstream Fuels P/L are proud to provide Bulk Fuel and Lubricant services to KCGO Members & Non-Members of the Burdekin Region. Call now to take advantage of our discounted pricing.

**Credit Card payment options available to KCGO Members only**



**KALAMIA CANE  
GROWERS  
ORGANISATION  
LIMITED (KCGOL)  
&  
KALAGRO LIMITED**

**Located at:**

140 Young Street, AYR

**Office Hours:**

Monday – Friday  
8.30am – 4.30pm

**Postal Address:**

PO Box 597, AYR QLD 4807

**Phone:**

07 47 83 13 12

**Email:**

[admin@kalagro.com.au](mailto:admin@kalagro.com.au)

**Web:**

[www.kalagro.com.au](http://www.kalagro.com.au)

**Facebook:**

KalamiaCaneGrowersOrgLtd



## KCGO PROVIDES PAYROLL SERVICES

Service offered to KCGO Members & Non-Members

- Wages Preparation – Fair Work ATO & STP Compliancy
- Superannuation
- End of Financial Year Processing
- WorkCover – Premiums & Claims Assistance



BAS agent  
25954836

Payroll Manager  
Jacki Kratzmann

## KCGO PAYROLL SERVICE CHARGES

### Members

\$12.20 (incl GST) per Payslip

### Non-members

\$14.15 (incl GST) per Payslip

### All Clients

\$20.25 (incl GST) End of Financial Year Processing (per Employee)

# Harvest Invoice Services



## PREPARATION OF WEEKLY HARVEST INVOICE CHARGES

Service offered to KCGO Members & Non-Members

### Members:

\$12.20 (incl GST) per Invoice

### Non-members:

\$14.15 (incl GST) per Invoice

### Postage Charges:

\$1.10 per Env.

### Delivery Options:

- Invoices emailed
- posted
- KCGO office pickup option