

22nd July 2022

Issue #161

In this Issue

****KCGO Member Discounted Health Insurance ****

1. Fire Permit Application Information
2. QFF10 Things to Know – 18th July 2022
3. Wlmar Grower Update – Mill Starts
4. Wlmar Apprenticeships Applications
5. Agriculture News – July 2022



FRIDAY, 22ND JULY 2022

Kalagro Fuel Price

DIESEL - \$1.92889 incl GST

UNLEADED - \$1.63715 incl GST

**Fuel Delivery Days
Monday - Friday**

UPCOMING EVENTS

No Upcoming Events Noted





KCGO MEMBER DISCOUNTED HEALTH INSURANCE OFFER



Corporate Health Insurance

Working together with Kalamia Cane Growers, we are excited to offer you a healthy corporate discount on your health insurance under the Kalamia Cane Growers Corporate Health Plan. Experience the Queensland Country difference with:

- ✓ **Healthy savings**
A **6% discount*** on your annual policy premium.
- ✓ **A dedicated Corporate Partnership Manager**
Kim Anderson, your dedicated Corporate Partnership Manager will be happy to help you with any questions you may have.
- ✓ **Easy to understand products**
Our products are easy to understand and provide our Members with great value for money and peace of mind.
- ✓ **Excellent service**
We're here to help. Our commitment to helping our Members is second to none with fast and friendly service both face to face or over the phone.
- ✓ **National Coverage**
We provide coverage anywhere in Australia, giving you peace of mind wherever you work, live or play.
- ✓ **95% Member satisfaction rating***
- ✓ **Generous benefits**
Our benefits help promote a healthy lifestyle and based on direct Member feedback, are regularly reviewed to ensure they remain competitive.
- ✓ **Easy claiming**
Claim easily anywhere, anytime through our Mobile App by simply uploading a photo of your receipt or via our Online Member Services portal.

If you have any questions or for more information contact your dedicated Corporate Partnership Manager, Kim today!



**Queensland
Country
Health Fund**

0417 622 856 • kanderson@queenslandcountry.health

* The corporate discount is provided under the Kalamia Cane Growers Corporate Health Plan and is applied to the gross premiums at the chosen level of cover.
*Source: January 2021 Member Satisfaction Survey, 63% were very satisfied and 32% were somewhat satisfied from 1,494 respondents.

Already a Member with Queensland Country?



Great news if you're already a Member you'll now be eligible to receive a **corporate discount*** on your premium! To receive this discount simply complete the Apply Discount Form on your health insurance portal. Once you have submitted the request form, we will confirm via email or post that the discount has been applied.

ALSO, don't forget to **refer a friend, family member, colleague or work mate** to Queensland Country and if they take out an eligible singles policy during the promotional period you'll receive a \$100 Visa Gift Card*. And we'll double it for couples or family policies!

Make sure you tell your friend when joining to provide us with your name and contact details, so we can send you your gift card.

There is no gift card limit, so tell as many friends as you like!!



**Queensland
Country**
Health Fund

0417 622 856 • kanderson@queenslandcountry.health

1. REMINDER - Fire Permit Application Information

In Queensland, apart from some exemptions, it is illegal to light a fire in the open without a Permit to Light Fire (permit).

- Fires that are exempt are:
 - those less than two metres in any direction unless prohibited by local government bylaws. **NOTE: These fires may not be exempt during a declared Fire Danger Period or a Fire Ban.**
 - those lit outdoors in a properly prepared fireplace for the purpose of cooking (e.g. BBQ and campfires).
 - certain fires used by primary producers or for industrial purposes.

The Permit to Light Fire system

For fires that are not covered by an exemption, a permit can be obtained from a Fire Warden. A Permit to Light Fire is only issued for burning vegetation. Fire Wardens can grant or refuse a permit in their fire warden district, but cannot issue a permit outside of their district.

You can locate your local Fire Warden by contacting a Rural Fire Service (RFS) Area Office or by using the Fire Warden finder on the RFS website. By searching for your address in the Fire Warden Finder, the map will display the Fire Warden District and contact number.

A tear-off Application for a Permit to Light Fire is attached to this brochure. You can also request a copy from your local RFS Area Office or Fire Warden, or download a digital form from the RFS website.



Unfold this brochure to see the explanatory notes for the completion of an Application for Permit to Light Fire. A blank, two-sided, tear-off application form is attached for your convenience.

RFS Area Office Contacts

Barcaldine	(07) 4651 1190
Bundaberg	(07) 4154 6120
Burnett	(07) 4172 8700
Caboolture	(07) 5420 3733
Cairns	(07) 4232 5468
Caloundra	(07) 5293 4200
Darling Downs	(07) 4698 5720
Emerald	(07) 4843 9020
Gladstone	(07) 4899 2200
Innisfail	(07) 4063 4004
Mackay	(07) 4967 4357
Maryborough	(07) 4122 0337
North West	(07) 4796 9082
Rockhampton	(07) 4932 8129
South Coast	(07) 5587 4101
Townsville	(07) 4796 9082
Warrego (Roma)	(07) 4578 0045
West Moreton	(07) 3294 4944
Western Rivers (Dalby)	(07) 4596 9403



@QldFES

@QldFireandEmergencyServices

www.ruralfire.qld.gov.au

APPLYING TO LIGHT FIRES IN QUEENSLAND



RFS00009 05/208

© State of Queensland (Queensland Fire and Emergency Services) 2021.
All Queensland Fire and Emergency Services material in this document – except any material protected by a trademark – and unless otherwise noted – is licensed under a Creative Commons Attribution 4.0 licence.



THIS IS NOT A PERMIT TO LIGHT FIRE

Form

APPLICATION FOR PERMIT TO LIGHT FIRE

Effective Date: March 2021

Note to Applicant: All areas of this form are to be completed before submission to the Fire Warden

Associated Permit Number, To: Fire Warden, Name, Address, Phone, Email, Mob, Postcode, Locality, Street Address, Town/City

Lot and Plan Note, Purpose of the fire, Material to be burnt, Total area to be burnt, I have taken the following precautions to prevent the spread of the fire

Table with columns: Name of Adjoining Owner / Occupier, Address, Date and Time Notified, If not notified, what reasonable attempts were made and when; advise if any objection given and reasons.

Above this line to be completed by the Fire Warden only.

Circle as appropriate

Circle as appropriate

A "capable" person is one who is physically and mentally capable of combating the fire and close enough to take immediate action.

LEGEND: Required information under section 65 of the Fire and Emergency Services Act 1999 or, by section 3B of the Fire and Rescue Service Regulation 2001.

Must be accurately completed to clearly identify you as the permit applicant and ensure contact in the case of fire emergencies, increased fire danger or to notify of local fire bans.

Required to clearly identify the property on which the intended fire will be lit. The Fire Warden may require a copy of your rates notice.

This information will help the Fire Warden determine if your fire management practices are sufficient for the job.

Reasonable attempts must be made to notify neighbours of your intention to apply for a permit. Those individuals must have a reasonable opportunity to raise any concerns regarding the proposed fire, to the Fire Warden.

If your property adjoins a National Park or State Forestry, the relevant agency must be notified before submitting your application.

NOTE: You must also complete the reverse of the application form: Your obligations and responsibilities are listed on the left. You must sign and date the form to indicate acceptance of these. The right has a map grid to display where on the property the fire/s will be located. Include as much detail as you can, indicating fire breaks, water, roads and tracks, and details of structures on neighbouring properties (where possible). You may attach a separate plan.

The Process

- Contact your local council to see if there are any restrictions on lighting fires and if you require written permission from council to light the fire.
Contact your neighbours and advise them of your intention to apply for a permit. Record the time you contact them on the application and note if they have or have not objected.
If your neighbours do have an objection, they should contact the local Fire Warden. Note on the application if you cannot contact your neighbours.
Complete both sides of the application form.
Contact your local Fire Warden to submit your application.

What happens next?

- The Fire Warden will assess your application and may:
request further information regarding your property, your intended burn, how you intend to manage the fire, and what experience you have had with fire.
organise to visit your property.
provide advice to you regarding aspects of the intended fire.
confirm that you have notified adjoining owners/occupiers of your plans to have a fire with sufficient notice.
Once the Fire Warden has completed the assessment, they will grant or refuse a permit.

You will be provided with a copy if the permit is granted. The Fire Warden will also explain the conditions of the permit and may offer you other information and advice.
If the Fire Warden refuses to grant a permit, they will provide you with written reasons for the refusal. You can either correct any issues identified by the Fire Warden and re-apply or, take the matter to the Chief Fire Warden who can be contacted via the local RFS Area Office.

THIS IS NOT A PERMIT TO LIGHT FIRE

Form

Effective Date: March 2021

APPLICATION FOR PERMIT TO LIGHT FIRE

Note to Applicant: All areas of this form are to be completed before submission to the Fire Warden

Associated Permit Number

To: Fire Warden: _____ Fire Warden District: _____

I, _____ State Full Name _____ Ph: _____ Mob: _____

Fax: _____ Email: _____

of: _____ Street Address _____ city/town/locality _____ Postcode _____

Being the **Owner, Occupier or Caretaker** of the property, or the **Trustee** for the owner/occupier or, being the **Agent** of the owner, occupier or person charged with the care and management of the property shown below, (circle appropriate), hereby apply for a permit to light a fire in the open air on the following portion(s) of that property or properties described as:

Real Property Description of the land on which the fire is to be lit: (This information is available on your Rates Notice. Note: Street address and Lot/Plan details must both be included).

Street (No. / Name): _____ Locality: _____ Town/City: _____ Postcode: _____
(if insufficient space, list Lots / Plans on a separate document and write "see attached")

Lot and Plan No(s): _____

I provide the following in relation to the planned fire:

- > I request a Permit To Light Fire be issued for the following period: _____ / _____ to _____ / _____
(hazard reduction, debris removal, weed control, pasture management, social bonfire)
 - > Purpose of the fire: _____
(e.g. slack, forset, grass, crop residue, woodchip, sawdust etc)
 - > Material to be burnt: _____
 - > Total area to be burnt: _____ in square metres or hectares _____ in square metres or hectares _____ (type) and to a width of: _____ (metres)
- I have taken / will take the following precautions to prevent the spread of the fire:
- > Constructed a firebreak consisting of: _____
 - > Will have the following tools / equipment on site to prevent the spread of, or to extinguish the fire: _____
 - > Will have _____ capable persons available on site to prevent the spread of fire from the area to be burned (minimum of 2 persons).
 - > I have notified, or made reasonable attempts to notify all adjoining owners or occupiers of my intention to apply for a Permit to Light Fire, at least 72 hours prior to submitting this application

Name of Adjoining Owner / Occupier (see notes on reverse)	Address/s	Date and Time Notified	If not notified, what reasonable attempts were made and when; advise if any objection given and reasons.

(Penalty for false statement - 50 penalty units or six months imprisonment or both)



CSO 010

This document is maintained in electronic form. The approved version of this document is located on the QFES Intranet and website and is uncontrolled when printed. It is the responsibility of the user to verify that this copy is the latest version.

UNCLASSIFIED

Page 1 of 2



THIS IS NOT A PERMIT TO LIGHT FIRE

- In addition to obtaining a Permit to Light Fire, I understand that I must comply with Local Government, State Government and Federal Legislation when constructing fire breaks and burning vegetation.
- I understand and accept it is my responsibility to have checked with my Local Government to ensure there is no local law restricting or prohibiting the lighting of fires prior to submitting this application.
- I understand and accept that I must have obtained permission from my local government to light a fire, if required by local law, prior to submitting this application.
- I verify that there are no toxic and / or hazardous materials that will be consumed by the fire.
- I understand and accept that if the fire escapes my firebreaks, I must report this fact immediately via **000** and take all reasonable steps to extinguish or control the fire until it is contained.
- I understand and accept that I am required to have a current Permit to Light Fire in my possession while this fire is still burning; and
- I understand and accept that the perimeter of the fire(s) is / are to be made safe and the fire patrolled until there is no longer any risk of the fire escaping.

..... (Applicant Signature) (Date)

Once this application has been completed, submit it to the Fire Warden who will decide whether to grant the application. The Fire Warden may seek further details to aid their decision.

Notes: (Refer Brochures: Lighting Fires in Queensland, Applying to Light Fires in Queensland, and Obligations and Responsibilities of Permit Holders)
 Adjoining owners / occupiers are required to be given the opportunity to object to the granting of a permit. Where wider residential areas are likely to be affected by smoke, the Fire Warden may add a condition to the permit that wider advice, such as a letter-drop or notice in the media is required.
 Following receipt of your application, the Fire Warden may impose conditions on a permit to reduce unwanted risk or nuisance to other people, property or to the environment. The Fire Warden must refuse to issue a permit if they believe that appropriate safety measures cannot be reasonably achieved or if they believe reasonable attempts to notify neighbours of the intention to apply for a permit have not been made.

Definitions: Definitions of terms used are:

Term:

Adjoining: Refers to the land mentioned in Section 64(3)(a) and (b) of the Act, namely:

- (a) the land that touches some part of the land in question; or
- (b) is not separated from that land by a watercourse, road, or firebreak not less than 10 metres wide and clear of all flammable material in every direction.

Owner/Occupier: Refers to the person who owns or is charged by the owner or by law with the management of the land. It includes the situation where there is no person in actual occupation of the land.

Map of Proposed Burn Area

If you have a fire management plan or prescribed burn plan for the land on which you wish to burn, please provide it to your Fire Warden with this application. If not, please indicate / sketch below the area to be burned and show your breaks, property lines and adjoining land.



CSO 010

This document is maintained in electronic form. The approved version of this document is located on the QFES Intranet and website and is uncontrolled when printed. It is the responsibility of the user to verify that this copy is the latest version.

UNCLASSIFIED

Page 2 of 2



HERE'S 10 THINGS TO KNOW.

FROM  QUEENSLAND FARMERS' FEDERATION

1.

Tune in to QFF's Farm Business Hour on 27 July to discuss managing your greatest asset: your workforce. A timely discussion, given that in recent years we have weathered major drought impacts, floods, increased production costs, diminished access to labour and the supply chain disruptions associated with the COVID-19 pandemic. See more details and register [HERE](#). Registration gives you the option to view the recording at a later date if you can't make the live broadcast.

2.

The finalised program for the virtual Queensland Agworkforce Summit from 3-5 August is now live. A stellar line-up of world-class speakers will participate - a great opportunity to network and learn about innovative strategies that have worked in attracting, retaining and skilling workforces. We invite agribusinesses across Qld, including Owners, CEOs, Operation Managers, HR Managers and Business Managers who are looking to innovate, attract, train and retain the current and future generation of people in their businesses to attend. See program [HERE](#).

3.

Rural Queenslanders will soon be able to use a new platform to access better, more timely information and data about their water use and entitlements. Last week the Queensland Government announced that the cloud-based tools in the *WaterIQ* program are near completion and will include a customer portal and mobile app. More information [HERE](#).

4.

Not every fruit and vegetable price should be going up. Take ginger for example. The early onset of cold weather in Qld coupled with great rains in the last year means there is now a bumper crop of newly maturing ginger being harvested. Shoppers should receive the price benefit of this availability. It's up to the retail giants to start passing on the huge cost cut. Read a ginger grower's firsthand account and Growcom's comments [HERE](#).

5.

A reminder that nominations for the 2022 Reef Champion Awards have been extended to 19 August. The extension gives outstanding land managers, extension officers, organisations and members of the community working to reduce their impact on the Great Barrier Reef further time to apply for the awards. Information [HERE](#). Apply [HERE](#).

6.

The Queensland Government is currently accepting applications under Round 2 of the 2022 Investing in Queensland Women grant program. Grants are available to community groups and organisations across the state's urban, rural and remote communities to develop and deliver initiatives that align with the government's strategic priorities for women and address the unique issues faced by women and girls. More information [HERE](#).

7.

The Australian Government's Horticultural Netting Program has been extended, meaning more growers will get help to buy and install protective netting. QRIDA will administer the program in Queensland, assessing applications in order of receipt, and subject to the available federal funding. For more information or to apply visit the QRIDA online portal [HERE](#).

8.

Since launching in 2021, AgriFuture's growAG. platform has helped showcase Australia's agrifood innovation. One of the businesses to take advantage of the platform is Toowoomba-based, DataFarming (Australia). Learn about their experience with the platform and hear Managing Director Tim Neale's insights into collaboration within the AgTech industry [HERE](#).

9.

For parents looking for additional resources to help communicate farm safety to children, they can look to Farmsafe Australia partner George the Farmer. George the Farmer is a character featured in picture books and other media with the purpose of teaching Aussie kids about Australian farming. Learn more [HERE](#).

10.

The Queensland Government has made available for consultation, the draft Water Plan (Barron) 2022, draft Water Management Protocol and draft Water Entitlement Notice. A copy of these and supporting documents are available [HERE](#). The draft plan recognises existing entitlements and builds on the strengths and learnings from the existing water plan which will expire in December 2022. Information regarding the making of submissions can be found [HERE](#).

3. Wilmar Burdekin Grower Update – Mill Starts – Posted – 18/7/22



Monday, 18 July 2022

- With the continued fine weather, ground conditions have improved enough for all Burdekin mills to restart this week.
- Our current restart plans are:
 - Invicta Mill - tomorrow morning
 - Kalamia Mill - tomorrow morning
 - Inkerman Mill - Wednesday morning
 - Pioneer Mill - Wednesday evening
- It is appreciated that ground conditions in some areas are still less than ideal.
- However, harvester operators are urged to take extra care to keep dirt levels to a minimum. This will help prevent mud-related factory stops.

Best regards

JOHN TAIT

Burdekin Cane Supply Manager



“ It feels pretty good to be part of something so big and I am very excited to just understand the process a lot better and be part of it. ”

Kasey Parison,
*1st year diesel fitter apprentice,
Burdekin region*



WILMAR SUGAR
Apprenticeships

APPLICATIONS NOW OPEN
CLOSE 7 AUGUST 2022

Scan the
QR code →



wilmar

AGRICULTURE NEWS

July 2022

Updated movement restrictions for varroa mite and its carriers

A new [movement control order](#) has been put in place following the detection of [varroa mite \(varroa destructor\)](#) in New South Wales.

The new order, which came into effect on 14 July 2022, replaces the previous movement control order that commenced on 30 June 2022 and will allow low-risk honey products and equipment into Queensland while stopping varroa mite from entering.

Under the order you cannot move bees, beehives, used beekeeping equipment or bee products (including honey) into Queensland, unless the carrier is processed honey or processed beeswax, a new or unused apiary appliance, or a quarantine secured diagnostic honey sample for testing at a recognised diagnostic facility.

Where processed honey and beeswax is being transported the container must be clean on the outside to avoid attracting bees.

You can enter Queensland with bees and beehives from other states that are free from varroa mite. Provided the hives are quarantine secured, as detailed in the order.

Beekeepers, check your hives and report the result (even if you do not find suspect mites) using our [Bee 123 online form](#).

For more information visit the [DAF eHub](#) to answer any questions you may have.



Register now for Foot and Mouth Disease (FMD) and Lumpy Skin Disease (LSD) webinar

This Wednesday 20 July, from 6-7pm, Meat & Livestock Australia are running an Industry webinar about FMD and LSD.

During this webinar, you'll hear from four key experts on Australia's FMD and LSD response so far and get their firsthand insights into what's happening in Indonesia and what would happen if these diseases arrived in Australia.

[Register to attend.](#)



5-year plan to grow Queensland's agriculture workforce released

The Queensland Agriculture Industry Workforce Plan 2022-2027 has been released. The plan responds to the skills shortages and needs affecting Queensland agribusinesses.

Aimed at attracting, training, and retaining workers in Queensland's agriculture industry, the 5-year plan covers the current and emerging workforce needs of the grazing, horticulture, and aquaculture agribusiness sectors.

Read the report [here](#).



New variable rainfall maps

Long Paddock's [rainfall poster maps](#) have been updated. The maps show data from April 2021 to March 2022 in comparison to each year as far back as 1890.

Check out the new posters for rainfall, tropical cyclone, pasture growth, and wet and dry periods.

These resources are delivered by the Queensland Government's [Drought and Climate Adaptation Program](#).

Read the latest paper on [Queensland's multi-year wet and dry periods](#).

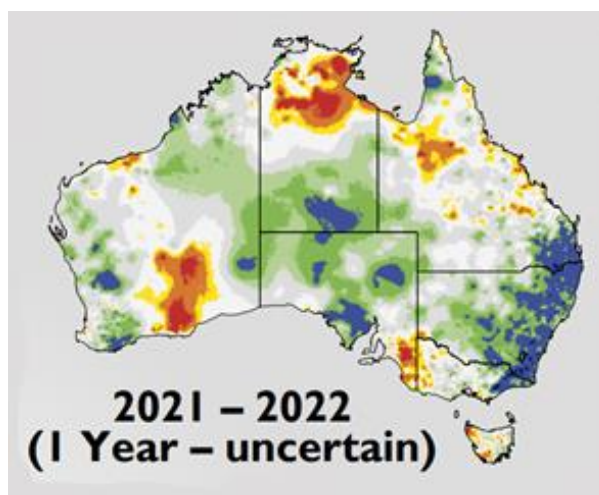

Have your say on Queensland's agribusiness future

You're invited to provide feedback on Queensland's draft [Low Emissions Agriculture Roadmap 2022-2032](#).

We want Queensland's agribusiness sector to be a world-leader in low carbon production and supply chains, maximising carbon farming opportunities. To achieve this, the Queensland Government has partnered with industry to develop a draft roadmap to reduce greenhouse gas and increase our carbon sinks.

The roadmap identifies five focus areas for action:

- Livestock emissions
- Cropping and horticulture emissions
- On-farm energy opportunities
- Carbon farming and land management
- Regions and supply chains.

[Read the roadmap and provide your feedback.](#)

Feedback closes 10 August 2022.



Applications for Rural Agriculture Development Grants (sheep and goats) close soon

Expressions of interest for the Rural Agriculture Development (sheep and goats) Grants are closing soon.

Co-contribution grants of up to \$200,000 are available and could be used to improve your infrastructure, build your slaughter capacity, develop a marketing line based on provenance or improve your business in a range of other ways.

Applications close 31 July. [Apply now.](#)



New extreme climate and weather outlook tools available

The Bureau of Meteorology (BoM) has developed 5 new [extreme climate and weather outlook tools](#) with more detail on unseasonal rainfall and temperatures in Australia.

These could assist in managing your farm business. Find out more about the tools in this [short video](#).

BoM is also running a [webinar and Q&A session](#) on Thursday 14 July at 1pm to explore 3 of the tools. Dr Andrew Watkins (Head of Long-Range Forecasts), Dr Avijeet Ramchurn (Senior Climatologist) and Dale Grey (Seasonal Risk Agronomist, Agriculture Victoria) will present and answer questions about the new outlook and features.

[Register to attend](#).



Charting a path forward for chickpea adaptation

We've been working to overcome limitations in Queensland's chickpea production.

International demand for chickpeas is growing and expected to reach more than 20 million tonnes by 2050.

Expansion of the crop is constrained by its low yield and a drop in chickpea production from a high of \$744 million gross value in 2016-17 to \$246 million in 2021-22.

A crop modelling approach was developed to help make chickpea more adaptable in changing environments including drought, and high and low temperatures.

The approach has been effective in guiding field tests and improving the efficiency of resource usage by chickpea crops.

Read more about the [crop modelling approach](#).



Help improve our website

We're changing our website and we need your help!

We will be running a series of short online surveys over the next month, asking for your feedback about how we should structure our website.

Your contribution will help inform improvements and make it easier to find the information you need. All responses are anonymous, and we don't record any personal data.

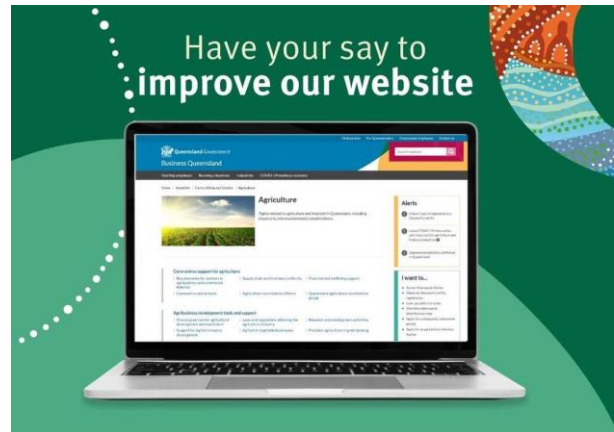

Visit our [eHub](#) to submit your feedback. Submissions close Friday 22 July 2022.

Natural disasters and COVID-19 has disrupted the way we go about our day-to-day lives and run our businesses.

Sometimes we need to talk about it.

Call us

Lifeline 13 11 14

Beyond Blue 1300 224 636

Headspace 1800 650 890

(Youth mental health and wellbeing)

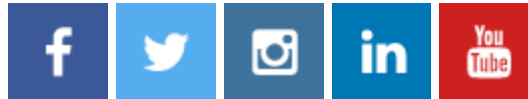

For more information visit [daf.qld.gov.au](#) or call 13 25 23



KCGO & KALAGRO

Located at: 140 Young Street, AYR QLD 4807

Postal Address: PO Box 597, AYR QLD 4807

Phone: 07 47 83 13 12

Email: admin@kalagro.com.au

Web: www.kalagro.com.au

Facebook: KalamiaCaneGrowersOrgLtd

Office Hours: Monday – Friday - 8.30am – 4.30pm

SERVICES OFFERED TO MEMBERS AND NON-MEMBERS

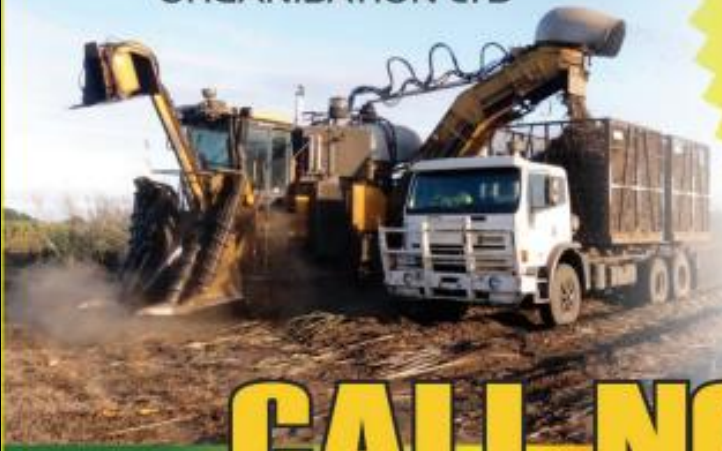

KCGO in partnership with



are proud to provide

**BULK FUEL & LUBRICANT
services**

to **KCGO MEMBERS
& NON-MEMBERS**
of the Burdekin Region

CALL NOW

TO TAKE ADVANTAGE OF OUR DISCOUNTED PRICING



*Credit Card Payment
Option available
to KCGO Members*



Ph: 47831312 E: admin@kalagro.com.au



SERVICES

KCGO PROVIDES PAYROLL SERVICES

- Wages Preparation - Fair Work ATO & STP Compliancy
- Superannuation
- End of Financial Year Processing
- WorkCover - Premiums & Claims Assistance



BAS agent
25954836

Payroll Manager
Jacki Kratzmann

KCGO PAYROLL SERVICE CHARGES

Members:

\$12.20 (incl GST) per Payslip

Non-members:

\$14.15 (incl GST) per Payslip

All Clients:

\$20.25 (incl GST) End of Financial Year Processing (per Employee)

Harvest Invoice Services



PREPARATION OF WEEKLY HARVEST INVOICE CHARGES

Members:

\$12.20 (incl GST) per Invoice

Non-members:

\$14.15 (incl GST) per Invoice

Postage Charges:

\$1.10 per Env.

Delivery Options:

- Invoices emailed
- Posted
- KCGO office pickup option

ABOUT US

KCGO DIRECTORS

Robert Malaponte – Chairman

Denis Pozzebon – Deputy Chairman

Joseph Quagliata – Director

Frank Mugica – Director

KCGO Staff

Dave Paine – Manager / Company Secretary

Jacki Kratzmann – Payroll Manager

Annmaree D'Alessandro – Administration Officer

Narelle Breadsell – Administration Officer