

[View this email in your browser](#)



COMPARE THE RESULTS

Our latest quarterly pool performance report brings your bottom line into sharper focus.

Our first report for the 2024 Season highlights the financial benefits for growers using Wilmar Grower Marketing. The outperformance of our Pools and superior Net Premiums result in higher comparative returns to growers regardless of GEI pricing mechanism.

You will want to check out the results.

DOWNLOAD POOL PERFORMANCE

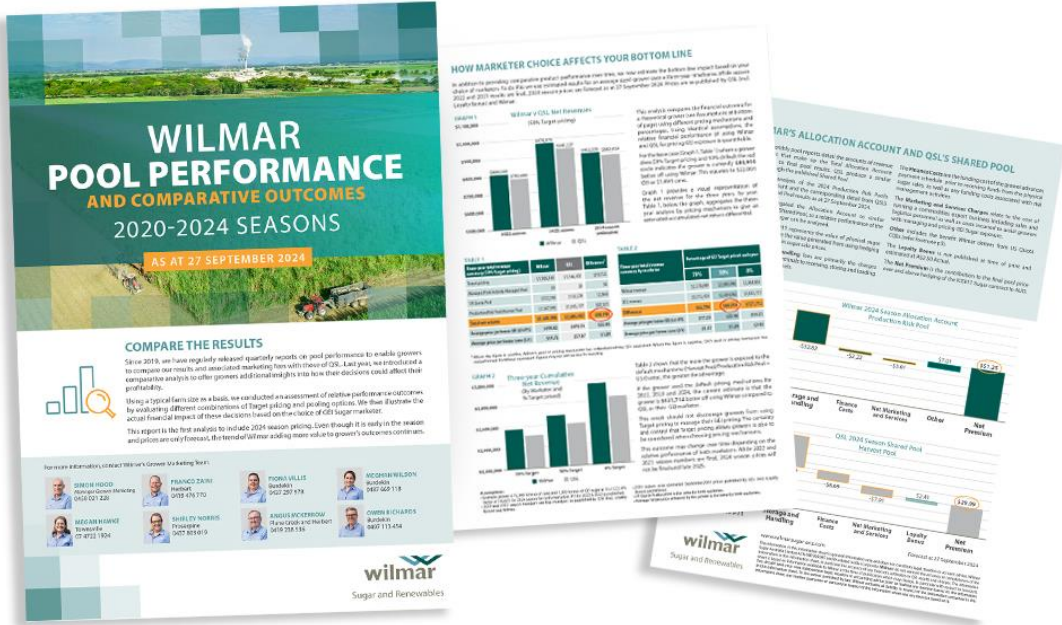

PREFER A HARD COPY?

If you would like a printed copy of our latest report, please email Megan Hawke at megan.hawke@au.wilmar-intl.com or contact your local Grower Marketing consultant.

GET IN TOUCH

As always, if you have any questions about the pool results or source documents,
please get in touch with a member of our team.



SIMON HOOD
Manager Grower Marketing
0458 021 228



FRANCO ZAINI
Herbert
0419 476 770



FIONA VILLIS
Burdekin
0437 297 978



MEGHAN WILSON
Burdekin
0437 669 118



SHIRLEY NORRIS
Proserpine
0437 803 019



ANGUS MCKERROW
Plane Creek and Herbert
0419 238 536



MEGAN HAWKE
Townsville
07 4722 1924



OWEN RICHARDS
Burdekin
0497 113 454



Copyright © 2024 Wilmar Sugar Australia, All rights reserved.

You are receiving this email because you are a valued stakeholder of Wilmar Sugar Australia.

Our mailing address is:

Wilmar Sugar Australia
Level 1
5-21 Denham Street
Townsville, QLD 4810
Australia

[Add us to your address book](#)

Want to change how you receive these emails?
You can [update your preferences](#) or [unsubscribe from this list](#).